

Photos of Darian Slayton Fleming's Office Space

Location

10424 SE Cherry Blossom Dr, B1
Portland, OR 97216

Parking Areas

There is a parking lot along the front side of the building with ADA parking and no curbs right in front of the main door. Additional parking wraps around the side of the building.





Walkway Details Exterior of Entrance/Exit for Office

On the front side of the building, there is an ADA ramp from the no-curb sidewalk to the main entrance and level threshold at the entrance.



On the street side of the building there is a second entrance/exit with gently sloping sidewalk, one step and handrails up to the door.





Interior of Entrance/Exit to Office and Hallway(s) from
Entrance/Exit to Reception/Waiting Area and
Reception/Waiting Area and Hallways from Reception/Waiting
Area to Client Meeting/Therapy area and Client
Meeting/Therapy Areas

Just inside the entrance, there is a lobby/waiting area. The door to the client meeting/therapy area is on the right side of the lobby/waiting area.

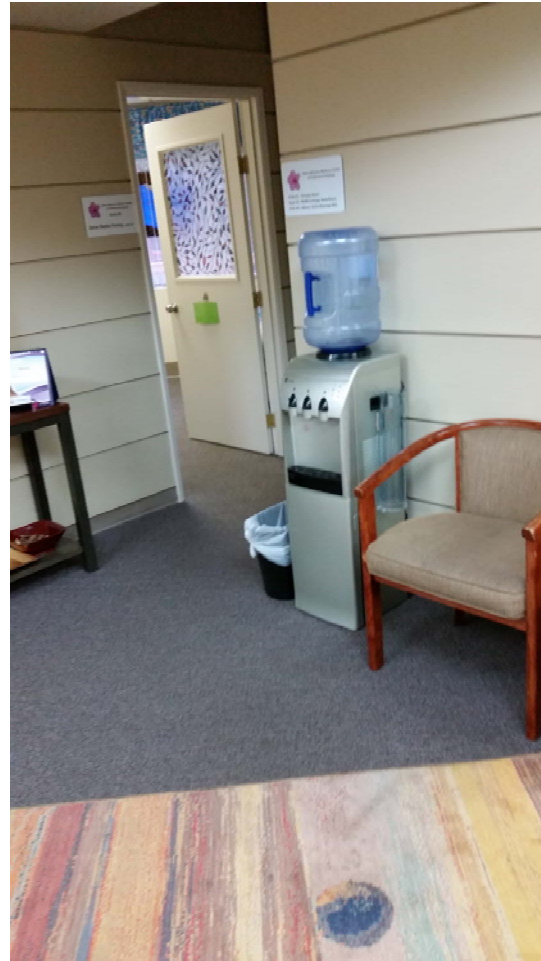

This is the private therapy area:

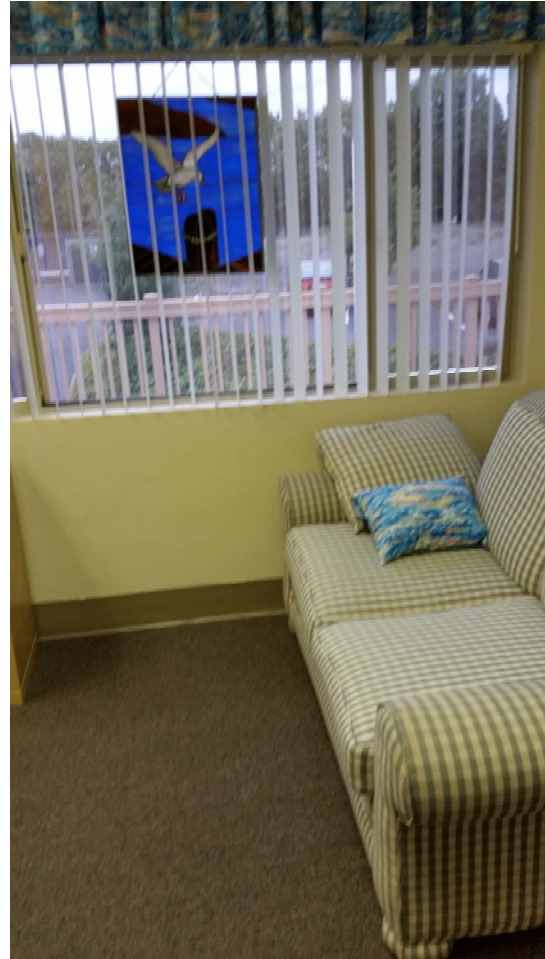
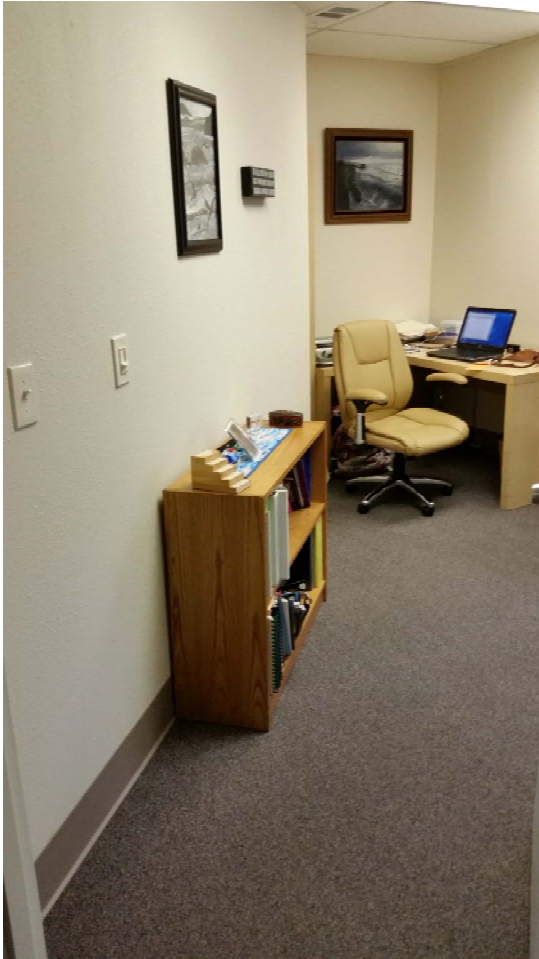

Hallways from Waiting and Client Meeting/Therapy Areas to Restrooms and Restroom Interiors

There is a unisex ADA bathroom down the hall, just past the lobby/waiting area.







The hall goes past the ADA restroom and turns a corner. Just beyond that is another restroom, which is non-ADA.



Continuing down the hall past the non-ADA restroom, one arrives at a second lobby/reception area inside the secondary entrance.

